Wilmington Public Library
Middlesex Avenue
Wilmington, Mass

Town Crier of Wilmington

Twice the winner of the New England Weekly Municipal Service Award.

VOL 12 NO 9 — NORTH WILMINGTON, MASS. AUGUST 31, 1961 — PRICE 10 CENTS

IN THIS ISSUE
SCHOOL BUS SCHEDULES
SCHOOL ROOM ASSIGNMENTS

SCHOOL OPENS SEPTEMBER 6TH

Wilmington's Public Schools are prepared for a full day of teaching, on the first day of school, next Wednesday.

Superintendent of Schools Harold S Shea, and the Supervising Principals have spent the last week reviewing details and planning the opening so that a minimum of lost time will be had on opening day.

Yesterday 27 of the 28 new teachers were present at the Glen Road school for an indoctrination to Wilmington's schools.

A three hour session, ending with a luncheon, it was well received by the new teachers, who were pleasantly surprised by the attention paid to the little details with which they will have to cope in teaching in Wilmington.

The session was continued in the afternoon, with the new teachers visiting the different schools in which they will teach, for conferences with their supervisors.

Today the school buses are to have a series of 'dry runs' over the routes they will use for school transportation. The buses, 8 in number, are owned by the Twombley Transportation Company of Andover, contractor for the next three years, and in accordance with their contract they have registered the buses at a Wilmington address.

One small item, which will be helpful to the children, is that each of the buses, this year, has the same number as it has on its route.

The Supervising Principals, Supervisors and Principals will meet at 8:30 am Tuesday for a last minute review of details, and there is to be a general meeting of all teachers at 9 am, in the High School Auditorium.

Changes in Personnel

There have been 28 new teachers appointed to teach in the public schools this year, 17 for replacement and 11 for growth.

High School teachers who will no longer be seen in Wilmington include:

Miss Claire E Austin, Nancy Bolduc, John M Donaldson (leave of absence - has a Fellowship in History at Boston University), Elin L Evans, Roger Grant, Carolyn Marr Heath and Clara Fante.

In the Elementary schools the teachers who have left are:

Maureen O'Halloran, Catherine M Hynes, Jane K McCarthy, Mona F Hickey, Mrs Ruth O'Keefe of Linda Road (leave of absence for a year), Dawn M Ledgard, Mrs Helen Huntley White (Wilmington High School grad) Anne Murphy, Joanne F Cannon and Arthur Brewster, local boy who is transferring into the Insurance field, working for the Prudential Insurance Company.

Cafeterias

All school cafeterias will be serving meals on the first day of school.

LIFEGUARDS

Three of the lifeguards at Silver Lake Town Beach, who gave an exhibition on swimming during the meet Sunday.

Al Carlson, left, a member of the Bunker Hill Skating Club of Charlestown, is the National Junior Champion in the 5 mile distance, and was a member of the team when it recently defeated the Canadian team, 102 to 55, at Lake Placid, New York.

Jack Bowen, Center, won the New England Diving Championship, at L Street South Boston, on August 13th., and place highly in other events with 70 top competitors of New England. Jack is the son of Mr and Mrs John Bowen of Main St.

Mike Morrell (right) of South Boston, a member of the L Street Brownies, is one of the top swimmers in New England.

SMALL BUSINESSMEN!

For a low monthly fee-

You can have complete accounting and book-keeping services. Federal and State Income Tax Returns will be prepared at no extra charge. For further information call OL 8-2708 or write:

James J. Durant, Jr.

Public Accountant-Tax Consultant
22 Lawrence Street
Wilmington, Mass.

JOHN ROBBINS, TERRY BOWEN AND WILLIE LYNCH TOP SWIM MEET

John Robbins, 5 Grove Ave., Terry Bowen, 100 Main Street, and Willie Lynch, Cottage St. have been declared the Top Swimmers of Silver Lake, as a result of last Sunday's Life-Guard Meet, at the Town Beach.

Robbins won the 200 yard Free Style match in handsome style, and Miss Bowen did as well in the same distance for girls, both being in the Under 16 age bracket.

Willie Lynch, the son of Arthur V. Lynch, won the half mile race, and exhibited the outstanding sportsmanship of the event.

Other Events

The event, sponsored by the Silver Lake Pharmacy, saw about 200 contestants in the various races, Sunday afternoon.

In the Boys Under 12 division first place was won by William McNamara, second by Robert Williams of Grove Ave., and third by Brad Kelly of Fitz Terrace.

Class B, of the same division saw Danny Sullivan win first place, Frank Campbell of 37 Burnap St. 2nd place, and Danny McLaughlin of 257 Middlesex Avenue third.

Carol Russo, 3 Sprucewood Rd. won the Class A, Girls Under 12 Division, Bonnie Iovanna of Glen Road took second place and Sue Gilbert, 13 Church St. third.

In the B Division Elizabeth Woodland took first place, Nancy Guysen of Grove Ave took second, and Peggy Funk, 39 Main St. third.

In the Boys Under 16, Free Style race John Robbins took first place, Tommy Grant of Glen Road second, and Steve Meads, Main Street, came in third.

In the same event for girls under 16 Terry Bowen came in first, Virginia Casey, 2 Main Street, second, and Debbie McCort, Marjorie Road, third.

First place for the men's half mile was won by Willie Lynch. Second place went to Eddy De Graffenreid of Loumac Road, and third place to Dan Calloway.

An Exhibition Swim, by the Lifeguards, was also a part of the match.

The prizes have yet to arrive at the Silver Lake Pharmacy, although ordered several weeks ago. They will be on exhibit before being awarded.

NEW GAS STATION PROPOSED ON MAIN STREET

A public hearing in the Selectmen's meeting, Monday night bought out the details of a proposed gas station on Main Street, at about the point where Dame's Garage now stands

Atty Joseph W Breen of 40 Court Street, representing the new owners of former Boston & Maine property, told the Selectmen that the two present property will be taken down if the gas station is erected.

No decision was made by the Selectmen.

KINDERGARTEN ANNOUNCEMENT

Stepping Stones Kindergarten, 401 Middlesex Avenue, North Wilmington will begin classes on Monday, September 11.

The teaching staff will include Mrs Elizabeth Sullivan, Mrs Barbara Buck and Mrs Elizabeth Silvers.

MOST HOMES IN THIS AREA USE
OL 8-4700
Since 1927 **LOUIE'S FUEL OIL**

IN RESPECT TO THE MEMORY OF THE LATE JOHN ELIA, ELIA'S COUNTRY STORE AND ELIA'S BUSY CORNER WILL BE CLOSED ALL DAY THURSDAY

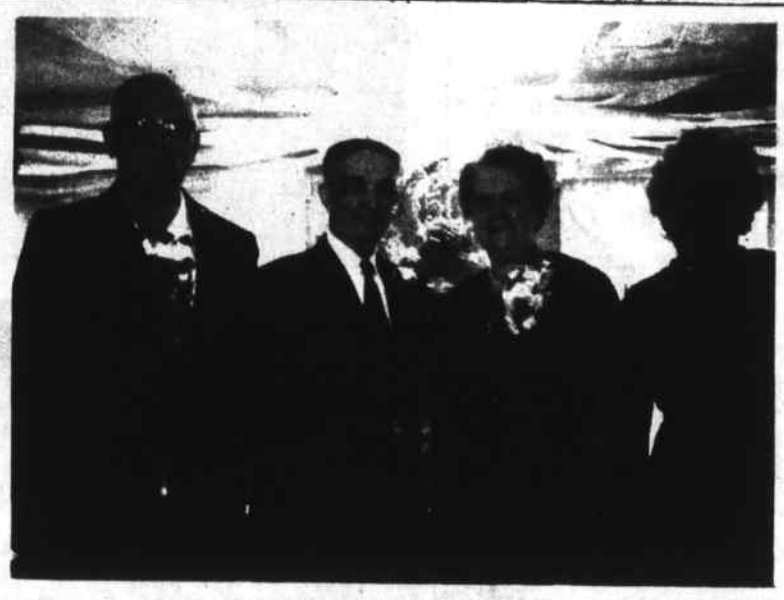

FIFTIETH ANNIVERSARY

The fiftieth anniversary of Mr and Mrs Edward Fidler, formerly Silver Lake, now of Charlestown, was celebrated at the home of Mr and Mrs Edward Sullivan, Grove Ave., last Saturday. A surprise feature was the presence of the couple who were Best Man and Maid of Honor at the wedding, 50 years ago, in Charlestown.

In the center are Mr and Mrs Arthur Fidler and to each side are their attendants, Mr and Mr Joseph Donovan, of Charlestown.

Including Mrs Sullivan, the couple have 8 children, 28 grandchildren, and 6 great-grandchildren.

SLICHOS SERVICES SATURDAY MIDNIGHT AT SYNAGOGUE

Slichos Services, the beginning of the season leading to the High Holy Days, will be observed by the Congregation Ahavath Achim D'Aarron, on Salem Street, in North Wilmington, at midnight, Saturday.

The ancient prayers for Divine Forgiveness will begin at the hour of midnight, with Cantor Israel Rostoff leading, with the assistance of the Synagogue officers.

The Synagogue is open to the public for the services.

BLIGHT HITTING MAPLE TREES

Tree Warden William Babine has reported that over 40 maple trees in Wilmington are afflicted with a killing disease.

He is asking the assistance of the State to combat the maple tree blight.

PERMANENT BUILDING COMMITTEE LETTER ON SCHOOL SITES

Wilmington's Selectmen read, in executive session, Monday night, a letter from the Permanent Building Committee, which recommended seven sites for future schools of Wilmington.

The letter was written for possible action in a special Town Meeting which may possibly be held in October.

PHYSICALLY HANDICAPPED CLUB MET IN WILMINGTON

The home of Miss Anna Mercier of 20 Swain Road was the site for a Board of Directors Meeting of the Malden Chapter of the Indoor Sports Club, an organization for the physically handicapped.

The meeting was held on Aug. 27th., and plans were made for the first fall meeting of the club, at 80 Mountain Ave. Malden, on Sept. 12th. A buffet supper will be served.

Mrs Gerald Jardine, sister of Miss Mercier, served a buffet luncheon for the directors of the club.

THE WELCOME WAGON HOSTESS

Brings you Gifts and Greetings from Friendly Business Neighbors and Community Service Organizations.

If you are a newcomer or otherwise interested in the Welcome Wagon in Wilmington

Call Your Welcome Wagon Hostess

MRS ELEANOR CLEARY
OL 8-8752

We're in business for your health

DEDICATED TO KEEPING YOU WELL!

The professions of medicine and pharmacy are pledged to protect health.

Your doctor trusts your pharmacist.

At your service at ALL hours.

Wilmington Center Pharmacy, Inc.

A. MELVILLE WOODSIDE, PH. G., Mgr.

"THE REXALL STORE"
Free Prescription Delivery
Wilmington's First Pharmacy
432 MAIN ST. OPPOSITE DEPOT
OL 8-4478
Chamber of Commerce Member

CARPENTRY-MASONRY
FENCING
GENERAL CONTRACTING
& LANDSCAPING
A.E. ALLGROVE
OL 8-4335 - 8-4869

NEWSBOYS WANTED

FOR MORNING, AFTERNOON, AND SUNDAY NEWSPAPER ROUTES

VALLEY NEWS COMPANY
OL 8 8211
364 MIDDLESEX AVE
NORTH WILMINGTON

E. E. OSGOOD
Interior & Exterior
PAINTING
PAPER HANGING
No Jobs Too Small
Free Estimates
OL 8 8118

SHAWSHEEN
PLUMBING & HEATING
20 SHAWSHEEN AVE WILMINGTON
ALBERT A SALERA
Master Plumber Mass Reg No 6811
OL 8 4017

FOOD
FUN
FROLIC
We Will Care For Your Child
(Two Years or Older)
Nan's Nursery
School
HOURS: 7:30am to 5pm
TRANSPORTATION
CALL WE 3 0904

PHONE US YOUR LISTINGS
CASH BUYERS ARE WAITING
Nothing too small,
or too large.
PROMPT, COURTEOUS SERVICE
REGISTRY REALTY
EXCHANGE COMPANY
REALTORS
110 MAIN ST. WILMINGTON
OLiver 8 8502

SEWERAGE PUMPING
BULLDOZING
EXCAVATING
HOT-TOP SURFACING
TRENCH DIGGING
INSTALLING SEPTIC
TANKS & CESSPOOLS
JOSEPH H. APP
OLiver 8-2223
WOburn 2-1077-W

Housewives - Children in school? If you have a few extra hours - sell Avon Cosmetics.

PHONE
MRS PATRICIA HENDERSON
AVON DISTRICT MANAGER
245-2296

OBSERVING THE ECLIPSE

One amateur astronomer, Frank Ingram of Wing Road, set his telescope in the middle of the street, Friday night, to observe the eclipse of of the moon. Wing Road is a dead end street and his dad lives in the last house on the street.

CUPS WON, BUT NO AWARDS YET

Commissioner Larry Cushing will havd to set the date for the award of the Town Crier Cup, and the William Durkee Cup, to the Merrimacks and the Gildart Townies, of the Wilmington Softball Recreation League.

It probably will not be an easy job for the Commissioner as the baseball players are now going on their fall schedules.

The Merrimacks, as was related in the Town Crier two weeks ago, won the Town Crier Cup by virtue of defeating Gildart's Townies, with an assist from the Jinx Weinbergs.

But the Townies came back to win the second trophy, for the Playoffs, and Sam Ethier, who sat silent through the five games, now can smile again. It is related that Cagy Sam didn't break one scoring stick, didn't try one of his many strategems during the five games.

It was a close fought series, with the Merrimacks winning the first and third games, and the Gildarts the second, fourth and fifth games.

George O'Brien pitched the first four games for the Merrimacks, but then had to retire with a sore leg. Whether or not that had any difference in the Townie's playing ability no one knows, but the Townies romped home in that last game a good baker's dozen runs ahead, - well, nearly a bakers dozen. The score was 15 to 4.

OLIVER TO BE DROPPED IT WILL BE 658 INSTEAD

The Lowell office of the New England Telephone and Telegraph Company will list a few of the telephones in Wilmington this fall without using the familiar OL 8 prefix.

Employees of the telephone company, and possibly a few other persons will be listed in the new telephone directory expected in October.

Instead their numbers will be listed as the numbers 658, which is the same dialing as OL 8.

It is all part of a plan to do away with the familiar exchange numbers by Jan. 1, 1966 Reading has already had such a system for the past year. Wilmington people wishing to call the Reading Co-Operative Bank for instance, dial 944-0193.

By dropping the letters and substituting only numbers the telephones in the United States will better be reached, to serve the increasing needs of home-owners and industry.

CAFETERIA MENUS
Week of Sept. 6

Wednesday

Tomato Juice, Grilled Frankfurters on Buttered Roll, Potato Chips, Buttered Whole Kernel Corn, Ice Cream, Milk.

Thursday

Hamburger & Gravy, Mashed Potatoes, Buttered Spinach, Dark Bread & Butter, Chocolate Pudding - Whipped Cream, Milk.

Friday

Tuna Salad Rolls, Parslied Potatoes, Cole Slaw, Frosted Cake, Milk.

HEATING COSTS HIGH?
SWITCH TO NEW
Automatic Personal Care with Mobilheat
FUEL OIL
Mobil
DO NOT change your present heating equipment until you have given us the opportunity to show you how well it can be adjusted.
FITZGERALD FUEL
OF WILMINGTON, INC.
287 Main Street
OLiver 8-3383

TOWN HALL STARTS WINTER HOURS NEXT WEEK

Wilmington's Town Hall will open at 9 am Tuesday, the day after Labor Day, and stay open until 5 pm, reverting to its regular winter schedule.

The Tax Collector will open her office at 8 am Tuesday, for the one day only, due to a statement which was printed on the tax bills.

SAFE DRIVERS TO MEET COPS TONIGHT

Because of rain last Thursday the Lowell Telephone Employees are to meet the Wilmington Gendarmes, on the High School Field tonight, at 5:30 pm.

Sgt. Sheppard has 15 traffic citations already made out, for the event.

Game time is 5:30 pm.

HOME ROOM ASSIGNMENTS

Home room assignments for students entering junior high and high school next Wednesday:

Grade 12: Rm. 209, S. Ahearn-R. Christopher; Rm. 211, L. Clark-R. Hunt; Rm. 213, Carol Kelley-D. Moegelin; Rm. 214, C. Morash-S. Travers; Rm. 216, D. Trimarchi-R. Zwicker.

Grade 11: Rm. 216, M. Abromovitch-J. Biero; Rm. 207, M. Bongiorno-D. Frost; Rm. 205, F. Frotten-D. Kirby; Rm. 203, F. Kleynen-Eileen O'Connell; Rm. .203, R. O'Donnell-W. Watts; Rm. 201, Wm. Wendell-A. Zaino.

Grade 10: Rm. 201, C. Aberle-J. Bishop; Rm. 101, R. Bishop-M. DelNino; Rm. 102, B. DelVisco-A. Hoban; Rm. 103, Hogan - K. McFeeters; Rm. 109, E. McLaughlin-G. Phillips; Rm. 111, L. Pinto-S. Valoza; Rm. 112, T. Wahl-M. Zaverson.

Grade 9: Rm. 112, L. Abelli-L. Billings; Rm. 113, D. Blakeslee-E. Conrad; Rm. 114, C. Coombs-D.Fenlon; Rm. 115, M. Ferrara; Hibbard; Rm. 116, L. Holbrook-R. Landry; Rm. 117, G. Lane-R. Metcalfe; Rm. 119, J. Micalizzi-B. Peterson; Rm. 121, S. Phillips-J. Smolski; Rm. 218, J. Solas-J. Zides.

Grade 8: Room 217: C. Anderson, B. Arnold, J. Bennett, D. Bishop, M. Caira, J. Castaldo, R. Chisholm, R. Cicciu, D. Cuoco, J. Delaney, M. Fish, L. Galvin, B. Goss, M. Jacobs, Sharon Johnson, Sheila Johnson, S. Justice, K. Kenney, P. Leverone, S. McNamara, S. Michelson, R. Provenzano, L. Roueche, C. Shrier, K. Simard, A. Siteman, A. Small, D. Smallidge, S. Ward, J. Yentile.

Room 219: K. Anderson, B. Boudreau, E. Cail, R. Eddy, E. Gallagher, C. Guthrie, C. Jamison, G. Lawrence, L. MacMillan, N. Maglio, D. Martini, C. McClure, K. McCue, T. McNamara, P. Mills, A. Moriarty, D. Morton, A. Nelson, D. Nutter, J. Phillips, N. Riley, J. Russo, K. Sevener, W. Steber, F. Walsh, D. White, E. Woodland, C. Zaino.

Rom 221: B. Alden, E. Barden, A. Belofsky, P. Bielicki, J. Bridges, D. Bull, M. Calo, J. Capossi, S. Carleton, D. DeLucia, M. Duggan, R. Dussault, R. Falwell, S. Faulnker, R. Garland, D. Graham, B. Hanson, J. Harrington, M. Hudson, J. Kroll, J. LeClerc, C. Lemire, D. MacInnis, E. Marr J. Masse, F. McCarthy, C. McCosco, R. McFeeters, Robert McFeeters, J. Souza.

Rm. 222, M. Barry, S. Brunelle, J. Bruno, P. Chinappi, J. Conway, S. Coombs, L. Fuller, R. Given, C. Guarrino, F. Hincock, N. Hersom, O. Lawson, W. LeClair, A. Lindstrom, R. Mitchell, D. Morash J. Natoli D. Nichols, J. O'Connell, V. Osberg, A. Outridge, C. Powers, B. Reinap, P. Reitchel, M. Silva, M. Solas, J. Stone, S. Tarbell, K. Wilson, J. Zengilowrki.

Rm. 224, M. Albanese, A. Antonowich, D. Atkins, T. Bailey, J. Baker, J. Breen, T. Carbone, W. Cawthorn, W. Christopher, G. Cushing, J. DeChaira, A. Flynn, L. Gallagher, J. Gunn, A. Hammond, L. Heim, B. Jacobus, D. Kane, P. Keen, M. Kirby, E. Leo, J. Martini, R. McInnis, E. Robson, P. VanSteensburg, R. Woodland, B. Zides.

Rm. 226, R. Baker, F. Balakovich, C. Ballou, J. Bason, P. Benedict, Y. Brousseau, D. Carlson, V. Couch, M. Devlin, F. Frankel, B. Gray, G. Gray, A. Gruber, J. Haines, J. Jillett, E. Jones, P. McAnespie, L. McLaughlin, H. Pearlstein, C. Peck, A. Phillips, R. Sampson, F. Shine, J. Sullivan, K. Sullivan, M. Toto, Vidito, Donna Vonkahle, W. Wilson.

Rm. 228, L. Barnaby, J. Baster, E. Boutwell, K. Breen, L. Bryant, W. Cantwell, C. Carpentier, R. Connelly, R. Creamer, L. Curtis, R. Parent, H. Denault, A. Epstein, D. Fantasia, P. Girouard, J. Glidden, E. MacKenzie, C. Malmsten, Park, J. Poloian, D. Sennett, R. Shelley, J. Shine, C. Southmayd, D. Tedesco, I. White, H. Widtfeldt.

Rm. 223, J. Barry, L. Bertrand, A. Ditomasso, C. Donnelly, J. Erwin, A. Grover, R. Hartley, S. Henderson, A. Hubbard, R. Ingemi, E. Johanan, W. Lesperance, D. Martin, E. McInnis, J. Miles, D. Morse P. Olsen, S. Pearl, R. Pic, N Picanso, S. Pierce, B. Quinlan, R. Ramsdell, S. Rooney, K. Stevens, B VonKahle, D Widtfeldt, S Wilson.

Rm. 220, M. Anderson, R. Anderson, C. Blake, J. Bovitz, C. Burns, D. Coolidge, D. Crawford, D Cronin, L. Crossen, D. DeAvignon, D. DeLisle, A. Dyer, K Erhard, T. Fairfield, N. Farrell V. Fogg, J. Gardiner, L. Jacobsen, M. Keough, B. Lindmark, P. MacDonald, P. Malatesta, A. Milley, C. Moegelin, A. Newell, G. Norton, L. Piazzola, C. Riccelli, M. Ridley, R. Shurtleff, B. Silverman, J. Vitale.

Grade 7: Rm. 123, W. Aruda, R. Baldinelli, K. Baldwin, B. Barton, P. Bergeron, M. Boudreau, B. Bowser, L. Bridges, L. Bright, K. Carney, G. Cox, S. Coy D. Dailey, T. DeFelice, R Draper, L. Evans, R. Gagnon, L. Gustus J. Hamilton, E. Hodgkins, B. Holbrook, L. Kirby, L. Kleynen, W. Kobylak, J. Laurion, J. MacDonald, K. Masterson, C. McMillan, M. Mulholland, M. O'Rourke.

RM. 124, S. Aberle, V. Allen, A. Baldwin, M. Manda, P. Bangs, L. Cail, G. Dailey, S. Daley, W. Drew, M. Dubois, M. Funk, J. Irwin, S. Jensen, K. Lawrence, D. Leverone, C.

ANNOUNCEMENT
Art Exhibition
Elia's Country Store
Sept. 4th to 9th
BE SURE TO VISIT
THE ART EXHIBIT IN OUR STORE,
SEPTEMBER 4TH TO SEPTEMBER 9TH.
ALL WORK BY WILMINGTON AMATEURS,

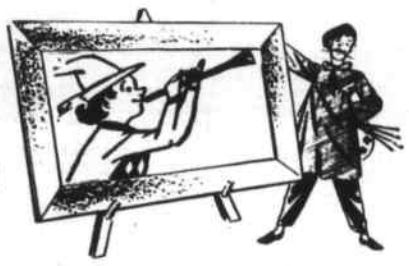

WE ASSURE YOU IT IS OF
SURPRISINGLY GOOD QUALITY.
EVERYONE WELCOME.
ELIA'S
WILMINGTON'S FINEST MEAT

Luken, J. MacNeil, P. Molaney, R. Marchant, P. Martin, D. McNabb, M. Merenda, L. Parsons, J. Perry, M. Peters, P. Phillips, L. Squires, L. Sullivan, E. Szadis, D. Trickett, N. Weinberg, E. Young.

Rm. 125, D. Ashworth, A. Bureau, C. Case, D. Cassidy, K. Conway, L. Croke, D. Currier, D. Delrossi, W. Drew, S. Farmer, P. Farrell, J. Field, T. Gordon, D. Hall, J. Hanson, D. Hillier, R. McLaughlin, L. Milton, D. Nardone, K. L'Donnell, J. Parsons, J. Parziale, K. Ranson, P. Reinap, T. Silvers, A. Stanley, J. Sullvan, P. Theriault, T. Thomas.

Rm. 225, A. Alberto, M. Anderson, S. Barry, T. Bourque, R. Cassello, J. Cunningham, R. Cuoco, M. Dupras, T. Durant, A. Gianino, R. Goodearl, S. Haley, E. Hanke, W. Harrison, R. Rowe, M. Kaszynski, R. Kennedy, K. Kidder, M. Land, C. Laughton, W. Lowell, E. McKay, J. Micalizzi, M. Page, L. Wandell, J. Ward, B. Wendell, R. Whitney, D. Willard, D. Winters, J. Witham.

Rm. 227, C. Anderson, D. Atkinson, J. Balestrieri, M. Ballou, J. Balser, J. Barry, G. Brabant, W. Britt, A. Devine, L. Ethier, R. Finnery, A. Flaherty, R. Hand, J. Harrison, S. Hembree, D. Johnson, J. Kearney, L. Lawrence, J. Miller, F. Mortelliti, N. O'Brien, T. O'Hare, F. Plumer, F. Preston, J. Robbins, G. Roberts, K. Sevener, J. Shemkus, N. Surrette, R. Welch.

Rm. 229, S. Bedell, N. Cyrus, P. DeCosta, P. Farrell, L. Fielding, A. Fortunata, R. Fournier, W. Fullerton, M. Goguen, K. Graham, R. Houle, N. Iverson, G. Jensen, M. Kaszynski, M. Kulka, R. Lawrence, R. Leverone, J. Licari, F. Lindstrom, L. Alson, G. Phillips, L. Pollard, C. Robertson, C. Schiavone, C. Sicard, A. Tedesco, L. Thebeau, R. Volpe, D. Welch, E. Zaverson.

RM. 203, B. BRYNT, R. Corella, J. Cushing, S. Donahue, T. Drake, R. Elworthy, M. Ethier, R. Flores, K. Foberg, M. Fournier, S. Horton, G. Ingemi, E. Kleynen, V. Pippiello, W. Lloyd, R. Lynch, D. MacEarchern, M. MacMullen, V. Marcy, L. O'Connell, M. O'Reilly, T. Ouelette, D. Patterson, K. Perry, D. Peterson, I, Ravagni, K. Reitchel, N. Ritchie, D. Robbins, A. Thorp.

Rm. 232, D. Alley, S. Arsenault, D. Baldinelli, D. Barnaby, R. Barnaby, M. Blaisdell, T. Bowen, J. Brady, M. D'Alelio, R. Daley, A. D'Errico, R. DeSanzo, L. Edwards, R. Elworthy, T. Magee, D. Mann, A. Morlani, R. Morrice, J. Parker, A. Peaslee, D. Pembrook, W. Perreault, J. Preble, W. Rice, J. Rogers, C. Root, V. Smith, G. Sumner, D. Wentzell, J. Whitaker, R. Wood.

WANTED: Woman or High School girl who would be interested in light house work or babysitting afternoons. Call BR-2-9237.

FOR SALE: Girls light weight bicycle, 28''wheel. Good condi tion. OL 8-3062.

FOR RENT: 3 Bedroom House, modern facilities, children accepted, $150 per month, 16 Lawrence Court, Wilmington, Call OL 8-9066 or 8-8884.

FOR RENT. Cement Mixer, 30 ft extension ladder, ladder jacks roof brackets, stapling gun. Call No. Wilmington Hardware, OL 8-9842. UFN

WOMAN WHO CAN DRIVE....If you would enjoy working 3 or 4 hours a day calling regularly each month on a group of Studio Girl Cosmetic clients on a route to be established in and around Wilmington, and are willing to make light deliveries, etc., write to STUDIO GIRL COSMETICS, Dept. AUW-20, Glendale, California. Route will pay up to $5.00 per hour. A17,24,31

Rm. 234, R. Barrett, R. Britt, P. Donahue, L. Elliott, C. Fantasia, P. Fenton, D. Foley, D. Fox, G. Gay, J. Giddings, M. Gillis, C. Gunn, J. Hall, D. Johanan, R. Johnson, L. Kendall, A. Kintigos, B. Leonard, R. Kippert, A. Lloyd. D. Mein, J. Melvin, R. Monteiro, T. Parks, P. Price, R. Purcell, N. Toscano, T. Trites, C. Van Steensburg, S. White, I. Wood.

Rm. 236, J. Allard, R. Barnaby, C. Blomerth, D. Boeri, M. Boutwell, M. Caira, A. Cote, M. Cowie, D. Curtis, J. DeGraffenreid, E. Denault, V. DeVellis, P. Dunlay, R. Ely, W. Evans, L. Fogg, J. Gallagher. P. Gruger, W. Kennedy, A. Krey, T. Lenehan, R. MacDougall, D. Martin P. McInnis, L. Meads, S. Neilson, D. Norton, R. Norton, C. Scapicchio, W. Sheehan, B. Traill, D. Williams.

WILMINGTON PUBLIC SCHOOLS
BUS SCHEDULE
EFFECTIVE SEPTEMBER 6, 1961

Bus No. 1

Trip 1, 7:20 am - High School Leave Burlington Ave. and Forest St.; proceed via Forest, Aldrich, Shawsheen Ave. and Bridge Lane to High School.

Trip 2: 7:35 am - High School Leave M. Rogers School, proceed to Main St. via Grove Ave (pick up Veranda & Cottage Ave pupils); proceed via Main St., to High School.

Trip 3: 8:15 am (ONLY) Whitefield, Buzzell, Center, and Swain Schools. Leave upper Andover St. proceed to Salem St. to above schools.

Trip 3: 3 pm (ONLY) Whitefield, Buzzell, Center, and Swain Schools. Pick up at Swain, Center, and Buzzell, proceed to Whitdfield, then via Salem St. to upper Andover St. - Return to Rt. 125 to Rt. 28 (No. Reading) to Burroughs Road (Stopping at corner of Burroughs and Virginia Road).

Bus No. 2

Trip 1: 7:20 am - High School Leave Burlington and Forest; proceed via Burlington Ave. & Church St. to High School.

Trip 2: 7:35 am - High School Leave Boutwell and Burlington Ave. (pick up on Boutwell); express to Shawsheen, take on passengers to Bridge Lane; proceed to High School.

Trip 3: 8:10 am - Buzzell, Center, and Swain Schools. Leave High St. at Linda Rd; proceed via Middlesex Ave. to North St. to above schools.

Trip 4: 8:25 am - Whitefield, Buzzell, Center, and Swain Schools. Leave Ballardvale St. at DiBarcello's; proceed via Ballardvale St. to Salem to Arlene Ave., Catherine Ave., return via Salem St. to Middlesex Ave. to above schools.

Bus No. 3

Trip 1: 7:20 am - High School Leave Mill Pond on Chestnut St proceed via Chestnut and Burlington Ave. to High School.

Trip 2: 7:40 am - High School Leave Fairmeadow at Jere Road, proceed via Fairmeadow to Nichols St., to Shawsheen Ave. at Lake St.,; proceed via Lake St and Grove Ave. to M. Rogers (pick up); proceed via Main St to High School.

Trip 3: 8:10 am - Walker, Buzzell, Center, and Swain School Leave Lower Main St. at Woburn Line; proceed via Main St. to Cross St. to Lowell St. at Sunnyhurst, return via Lowell St. to Main St. to above schools.

Trip 4: 8:30 am - Wildwood School. Leave corner of Suncrest and West Sts.; proceed via West St. to Lowell St. to Strout Ave. to Wildwood School

Bus No. 4

Trip 1: 7:20 am - High School Leave Woburn and West Sts.; proceed via Woburn to Gowing and Park Sts, (pick up); return to Park & Woburn (Park St side); pick up then take overpass to High School.

Trip 2: 7:35 am - High School Leave Lake and Main St.; proceed via Lake to Shawsheen to Main St. to High School.

Trip 3: 8:15 am - Buzzell, Center, and Swain Schools. Leave Middlesex Ave. at Shady Lane Drive; proceed via Middle sex Ave. to above schools.

Trip 4: 8:35 am - Boutwell (Grades 3, 5, 6), M. Rogers (Grade 2), and Glen Road (Grs. 1 & 4) Leave Jere Rd. at Fairmeadow Road, nearest to Shawsheen Ave.; proceed to Fairmeadow Rd. at Nichols St.; proceed via Nichols St. to Shawsheen Ave. at Nichols St. and then to Boutwell, Glen Rd., and M. Rogers Schools.

Bus No. 5

Trip 1: 7:20 am (ONLY) - High School. Leave intersection of Burroughs and Virginia Road (Martin's Pond); proceed via Route 28 (No. Reading) to Rt. 125, to upper Andover St., return via Andover St. to Hathaway Acres (Marie Drive, Carson Ave., Hathaway Road) thence via Rt 62 to school.

Trip 1: 2:20 pm (ONLY) - High School. Leave High School; proceed via Route 62 to Hathaway Acres (Marie Drive, Carson Ave Hathaway Rd) thence to upper Andover St.

Trip 2: 8:10 am - Wildwood School. Leave Hathaway Acres (Gr. 4,5,6) at corner of Marie Drive and Carson Ave.; proceed via Hathaway Rd (stopping at Chase Rd and Truman Rd) then proceed via Rt. 62 to Wildwood School.

Trip 3: 8:30 am - Wildwood School. Leave Woburn at Eames St.; proceed via Woburn to Lowell to West St. to Wildwood School.

Bus No. 6

Trip 1: 7:20 am - High School Girls. Leave Williams Ave. (at Silver Lake Betterment); proceed via Glen Rd. to High School.

Trip 2: 7:35 am - High School Leave McDonald Rd. and Salem St., via Salem St. to Middlesex Ave. to High School.

Trip 3: 8:10 am - Boutwell St School. Leave Shawsheen Ave. at Hopkins St.; proceed to Boutwell St. School.

Trip 4: 8:30 am - Boutwell St School. Leave Chestnut St. at Mill Pond; proceed via Chestnut St. to Chestnut St, at Butters Row and then to Boutwell St. School.

Bus No. 7

Trip 1: 7:20 am - High School Leave Lowell and West Sts.; proceed via Lowell, Parker and Adams Sts. to High School.

Trip 2: 7:35 am - High School Leave DiBarcello's on Ballardvale; proceed via Ballardvale, Salem and Middlesex Ave. to High School.

Trip 3: 8:10 am - Wildwood School. Leave Hathaway Acres (Gr. 1, 2, 3) at corner of Marie Drive and Carson Ave.; proceed via Hathaway Rd (stopping at Chase Rd. and Truman Rd.) then proceed via Woburn St. to Wildwood St. to school.

Trip 4: 8:30 am - Wildwood School. Leave Park and Gowing; proceed via Woburn St. to Concord St. to Wildwood School.

Bus No. 8

Trip 1: 7:15 am - High School Leave Woburn Line at Main St.; proceed via Main, Eames, Woburn, Lowell and Adams Sts. to High School.

Trip 2: 7:30 am - High School Boys. Leave Williams Ave. (at Silver Lake Betterment) proceed via Glen Rd. to High School.

Trip 3: 8:10 am - Glen Road School. Leave Shawsheen Ave. at Carter Lane; proceed via Bridge Lane and Main St. to Glen Rd. School.

Trip 4: 8:30 am - M. Rogers and Glen Road Schools. Leave Salem St. at Railroad Station; proceed via Salem St. and Main St. to Glen Road School and M. Rogers School.

TOWN OF WILMINGTON

BOARD OF APPEALS
PUBLIC HEARING 36-61

A public hearing will be held in the Town Hall at 8 pm Sept. 19, 1961 on the appeal of Generoso A Capodilupo to establish a real estate office at 168 Main Street, in a residential Zone.

Louis E Gage, Chmn.
A24,31 Board of Appeals

BOARD OF APPEALS
PUBLIC HEARING 37-61

A public hearing will be held in the Town Hall at 8:30 pm Sept. 19, 1961, on the appeal of Russell Shurtleff, 616 Woburn Street, for a variance to provide an apartment for his father, with an outside stairway.

Louis E Gage, Chmn,
A24,31 Board of Appeals

BOARD OF APPEALS
PUBLIC HEARING 38-61

A public hearing will be held in the Town Hall at 8 pm Sept. 26, 1961, on the appeal of Ernest Seitz, 711 Woburn St., for a variance to allow for the erection of a garage and breeze way closer to lot line than the law allows.

Louis E Gage, Chmn.
A31,S7 Board of Appeals

BOARD OF APPEALS
PUBLIC HEARING 39-61

A public hearing will be held in the Town Hall at 8:30 pm Sept. 26, 1961, on the appeal of Avco Corp, RAD Division, 201 Lowell Street for a variance to allow for the erection of an antenna tower and ramp, on Buildings 3 & 4, for research purpose.

Louis E Gage, Chmn.
A31,S7 Board of Appeals

BOARD OF APPEALS
PUBLIC HEARING 40-61

A public hearing will be held in the Town Hall at 9 pm Sept. 26, 1961, on the appeal of Stanley R White, Roosevelt Rd. for a variance on an unoccupied lot of land on Taft Road, to erect a s ingle family dwelling the lot having insufficient frontage.

Louis E. Gage, Chmn.
A31,S7 Board of Appeals

BEWARE OF YOUR MEDICINE CHEST

Unlabeled bottles, poisons and long-standing medicines of all types can be killers. *Be safe.* Clean up your medicine chest and let us advise you on all basic first-aid items you should have on hand. Remember, too, our prescription service is always here, when you need it.

SILVER LAKE PHARMACY
LOUIS HAILSON, Reg. Pharm.
98 Main Street - Wilmington
PRESCRIPTIONS DELIVERED NIGHT EMERGENCY
OL 8 4617 GL 2 3157

DUNN'S BIKE SHOP
SCHWINN RALEIGH
GO CARTS & ACCESSORIES
FIX-IT and WELDING
Repairs & Parts — All Makes
Keys Made
Weekdays 9 to 9, Sat 8 to 6
78 Washington St., Reading

LIST YOUR PROPERTY with
B. L. WEATHERBEE
REAL ESTATE
11 WEST STREET
TEL. OL 8-4632 or OL 8-3831

McDevitt Nursing Home
Mrs. Louise Wallent, R.N.
Pleasant Surroundings
Private and Semi-Private Rooms
Rates Reasonable
14 Chestnut St. Wilmington
OLiver 8-2571

KNOLLWOOD FARM DAIRY
WILMINGTON
M. C. Eaton
QUALITY DAIRY PRODUCTS
OLiver 8-2546

RALPH'S
BARBER SHOP
NO. WILMINGTON
MON. - SAT. 8:30 to 6:30

INTERIOR & EXTERIOR
PAINTING
JOE DE MAGGIO
OL 8 3690

John F. Gleason
INSURANCE AGENCY
Complete Insurance Service
Fire - Life - Casualty - Surety
UL 1-2241
1764 Main St. Tewksbury

GENERAL REALTY
REAL ESTATE
140 LOWELL ST. OL 8-3031
(Next to Sunnyhurst)
Plenty of Parking

DYSON
PIANOS AND ORGANS
BUYS, SELLS, TRADES,
TUNES, REPAIRS, REBUILDS
GL 3 3824

IF YOU DRINK WHEN YOU DON'T WANT TO
THAT'S OUR BUSINESS
ALCOHOLICS ANONYMOUS
Post Office Box 291
Wilmington

WILMINGTON WINDOW SHADE CO.
Custom Made Window Shades
Venetian Blinds and Screens
554 Main St. Wilmington
Tel. OLiver 8-4515

COOMBS FURNITURE CO.
NORTH WILMINGTON
OLiver 8-4511

CARPENTRY
DONE REASONABLE
NO JOB TO SMALL
FREE ESTIMATE
A. L. LEVERONE
OL 8 9268

J. LOUIS THERIAULT
KITCHEN CABINETS & REMODELING
PLASTIC TILING
Carpenter and Builder
INTERIOR AND EXTERIOR
92 Nichols Street
WILMINGTON, MASS.
Res. OLiver 8-3598

SILVER LAKE REALTY
ALL TYPES OF HOUSES FOR SALE
LISTINGS ACCEPTED.
GL 8-2992 or Alpine 1-3148
OFFICE AT
SILVER LAKE HARDWARE

MEET THE NEW TEACHERS IN WILMINGTON'S SCHOOLS

NEW WILDWOOD TEACHERS

Mrs Miriam Smith of Tewksbury will teach Grade III. She has recently been teaching in Rochester, NY. Alice Fleming of Belmont, a Regis College graduate, will teach Grade I. Richard De Rosas, of Arlington a graduate of Boston College, will teach Grade II, and Gaetano 'Guy' Fratianni of Cambridge will teach Grade V He is a graduate of Northeastern University.

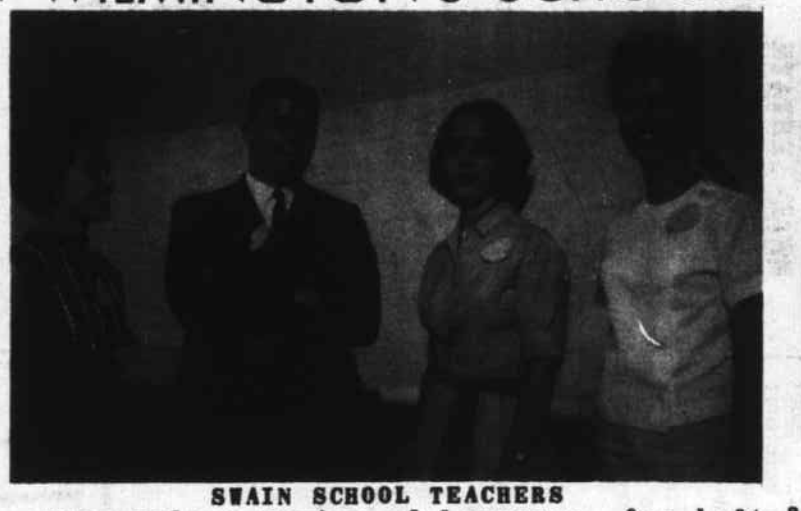

SWAIN SCHOOL TEACHERS

Miss Helene Dorion of Lawrence, far left, speaks French with a perfect diction. She worked for the telephone company for 10 years, before becoming a teacher. She will teach Grade IV.

David Crittenden, of North Andover, will have Grade VI. Miss Dianne Di Berto, of Reading, who will teach Grade V, speaks Italian, Mrs Marilyn McCormick, Grade V teacher, is from Saugus.

NEW HIGH SCHOOL TEACHERS

John O'Rourke (second from left) of Woburn is a Journalism graduate of Boston University who has had eleven years in Social Work, with the Commonwealth of Massachusetts Veterans Division He prefers teaching, and will teach English.

At left is Donald E Heyliger, of Springfield who will teach Physical Education, next after Mr O'Rourke is Walter S Kaczka of Dorchester, Industrial Arts, then Henry Ramette of Melrose, who will teach History, and Math Instructor John Murphy, of Winchester.

SECOND ANNIVERSARY OF DEMING CLUB

The second anniversary of the Deming Club, last Thursday, celebrated with a dinner, saw the old age club presented with gavels, by Rep. Tom Donohue of Woburn and James Donahue, Chairman of the Housing Authority, with former chairman William Agreeable Smith on hand with tape-recorded music for the occasion.

L to R, Mary Starr, past president; Alida Brabant, president; Maude Swett, vice president; and caretaker Arthur Starr. In the rear: Ora Swett, treasurer.

GLEN ROAD SCHOOL TEACHERS

Miss Shirley Duggan (third from left) is a girl who worked days, and studied in evening school, in the Boston College of Liberal Arts. She graduated Magna Cum Laude, and will teach Grade I. Her home is in Arlington.

With her is Miss Ellen Donahue of Nahant, who will teach Grade V; Miss Eileen Cannon of Medford, who will teach Grade II, and Miss Maureen McHugh of Burlington, Grade I teacher.

HIGH SCHOOL TEACHERS

Miss Ellen Parker, far left, mathematics teacher, comes from Rochester Minnesota, and is distantly related to the Hale family of Wilmington. She attended Tufts University. Martha Fitzpatrick of Waltham, a graduate of Framingham State College, will teach Home Economics.

Miss Elizabeth Murphy of Chestnut Hill (Social Studies) and Miss Mary Muldoon of Arlington (English-Grades 9 & 10) are both graduates of the College of New Rochelle, in New York. Mrs. Judith Ebby (far right), a Smith College graduate, will teach US History in the 11th Grade.

MORE THAN 11,000 CLUBS SAYS ROTARY GOVERNOR

More than 11000 Rotary Clubs in 123 countries are united in these days of difficult international tensions, to promote international understading and good will, was the message of District 793 Rotary Governor Henry J Desjardins of Beverly, to the Wilmington Rotary yesterday.

Rotary Intdrnational has awarded more than $3,750,000 in the past 14 years in its program of International Student Fellowships, which enable outstanding college graduates to study for a year in countries other than their own. Since 1947, when the program was established, 1,454 Rotary Foundation Fellowships have been awarded to students in 70 countries.

With fellowship and service to others as its keynote, Rotary provides a common ground for 509,000 business and professional executives throughout the world, regardless of differing nationalities, customs, languages or political beliefs Governor Desjardins emphasized

All Wilmington Rotarians were urged by the Governor to attend the Rotary District Conference, to be held in Swampscott next April, and to make plans to attend the 53rd annual convention of Rotary International, in Los Angeles, next June.

MIDDLESEX TB ASSOCIATION SCHOOL PRESS PROJECT

The Middlesex TB Christmas Association has invited all public and private high schools in Middlesex County to participate in the Silver Anniversary Press project, sponsored

Weston's Greenhouses
FLOWERS FOR ALL OCCASIONS
Phone 944-0091 9 AUBURN ST.
READING, MASSACHUSETTS

FOR INSURANCE SEE
Prentiss & Parker, Inc.
200 HAVEN STREET READING, MASS.
Room 3 Masonic Block 944-4400
OVER ONE HALF CENTURY OF SERVICE
CONTINUING THE BUSINESS
OF THE LATE GOULD BUCKLE

free APPRAISALS ON
YOUR HOME
- LISTINGS WANTED
CALL OL-8-9191 WE SELL
PLAZA REALTY
415 MAIN ST. (NEXT TO DEPOT) HOUSES
ROUTE 38 AT THE CENTER LOTS-FARMS
WILMINGTON

MARION T MURPHY
943 Main Street
REAL ESTATE
RESIDENTIAL-COMMERCIAL-INDUSTRIAL
OLiver 8-3581

POLCARO BROS., INC.

WE GIVE S&H GREEN STAMPS
First National Stores
WE GIVE S&H GREEN STAMPS
SAVE THIS WEEK END!
TURKEYS
Plump, Meaty, Broad-Breasted from Northern Flocks Oven Ready
8 to 14 LB Avg. LB 37c
18 to 22 LB Avg. LB 35c
WILSON'S CANNED HAMS
All delicious eating – no waste. It's boneless, clear meat, exceptionally tender, juicy and full of natural flavor. Ideal for the long week-end.
6 LB CAN $4.89
Same Low Self-Service Prices in All Stores in This Vicinity – (We Reserve the Right to Limit Quantities)
Produce Specials
Famous Coit Brand – Large Size – Vine Ripened – Sweet as Honey

363 Middlesex Ave. No. Wilmington
Tel. OLiver 8-2723 – 8-8001

SAND-GRAVEL-CEMENT-PLASTER-LATH-LIME-FLAGSTONE
BLOCKS-FLUES-MASON SUPPLIES-KOL-TAR HOT TOP SEALER
CONCRETE UNDERGROUND GARBAGE RECEPTACLES

WILMINGTON BUILDERS SUPPLY CO.

Mason's Materials
Doors, Windows and Finish

Lumber
OL-8-4621

Builders' Hardware
Paint.
Wallboard

334 MAIN STREET, WILMINGTON

EVERYTHING FOR THE HOME

ONE HOUR CLEANING
LAUNDRY - PRESSING
SHOE REPAIRS

PINERIDGE CLEANERS

NO. WILMINGTON CENTER OL 8-4688

ate, will tdach US History in the 11th Grade. She lives in Chelsea.

HIGH SCHOOL TEACHERS

Robert A. McLean, (far right), a graduate of Boston Latin High School and Boston University is proficient in German, Latin and Spanish. A former resident of Boston, he now lives in Woburn. In Wilmington High School he will teach German and Latin.

At far left is Thomas Eagar of Brighton, a St. Columban's College Grad, who will teach Latin and English in the 10th and 11th Grades.

Next is James 'Jim' Considine of Lowell, History teacher, for the 7th and 8th grades, and Pasquale Spinosa of Somerville, History teacher for the 7th & 8th grades.

sary Press project, sponsored by the National Tuberculosis Association, the Columbia Scholastic Press Association and the Wilmington workers of the Middlesex TB Association.

The Student Press Project asks school journalists to produce news stories, features editorial, cartoons and other artwork on events and people important to the health and well-being of their readers.

One of the goals of the Project is to alert young people to their responsibility for their own and their neighbor's health, to encourage responsible citizenship, and to raise the standards of school journalism.

Certificates of Honor are awarded to those publications which, in the judgement of a national committee, fulfill the aims of the Project. Of the thousands of school papers entering the Project in 1960, a total of 168 received national awards, including Arlington High School, and the Lincoln-Sudbury Regional High School in Middlesex County.

MCNB
MIDDLESEX COUNTY NATIONAL BANK
BILLERICA • BURLINGTON • CAMBRIDGE • EVERETT • LOWELL • MALDEN • MAYNARD
MEDFORD • MELROSE • NORTH READING • READING • SOMERVILLE • STONEHAM • WILMINGTON
IN MASSACHUSETTS
MEMBER FEDERAL DEPOSIT INSURANCE CORPORATION

Cantaloupes 2 FOR 49c
Apples GRAVENSTEIN – All-Purpose 4 LB BAG 39c
Grapes SEEDLESS Delicious Bunches of Juicy Flavor 2 LBS 39c
Nectarines Le Grande – A Delicate Taste LB 19c

HUNDREDS OF BONUS STAMPS!

NO COUPON NEEDED ON ITEMS BELOW
BUY ALL YOU WANT!

100 EXTRA S&H STAMPS With a 3 LB CAN Armour "Ham What Am"
50 EXTRA S&H STAMPS With any size PKG Nepco Cryovac Corned Beef
25 EXTRA S&H STAMPS With a 8 oz PKG Finast Large Bologna
25 EXTRA S&H STAMPS With a 6 oz PKG Vienna Brand Parti Platter
50 EXTRA S&H STAMPS With a QT JAR Finast Mayonnaise
50 EXTRA S&H STAMPS With a FINAST Finast Cherry Pie
25 EXTRA S&H STAMPS With a 15 oz JAR Fanning's Pickles Bread & Butter
25 EXTRA S&H STAMPS With a 4¾ oz JAR Finast Stuffed Olives Jumble Pac
25 EXTRA S&H STAMPS With a PINT JAR Cain's Sandwich Spread
25 EXTRA S&H STAMPS With a PINT JAR Finast Sweet Relish
25 EXTRA S&H STAMPS With 6 12 oz BOTS Finast Ginger Ale Plus Popular Flavors
25 EXTRA S&H STAMPS With a 12 oz BOT Finast Cream Lotion Detergent
25 EXTRA S&H STAMPS With a 16 oz TUB "Yor" Garden Whole Strawberries Frozen
25 EXTRA S&H STAMPS With a FINAST Blueberry Loaf Cake

First National Stores
25 EXTRA S&H GREEN STAMPS
With Purchase of a 1 LB LOAF
Betty Alden Cracked Wheat Bread
WITH THIS COUPON
Good Through Sat., Sept 2

WE GIVE S&H GREEN STAMPS

First National Stores

1342 Main St. Reading (At Reading-No. Reading line) on Rte. 28. Conrad Cheinard, Grocery Manager, Robert Hall, Meat Manager

Advertiser & Town Crier of Wilmington

Published every Thursday by the Wilmington News Co. 364 Middlesex Ave No Wilmington, Mass. Tel OLiver 8 2346

Single copies 10¢. back copies 15¢ for one month, thereafter 20¢. Subscription $4 a year, payable in advance. Six months $2.25. Foreign $6.

The Wilmington News Co assumes no financial responsibility for typographical errors in advertisements, but will reprint any part of an advertisement in which an error affects the value of the advertised item.

Most photographs appearing in the Town Crier may be purchased from the Town Crier Photographers.

Second Class postage paid at Wilmington Mass Postoffice.

NATIONAL EDITORIAL ASSOCIATION 1960 SUSTAINING MEMBER

WINNER OF 5 STATE & REGIONAL AWARDS

WATER RESOURCES CONFERENCE

Congressman Brad Morse has called for a Water Resources Conference, in Liberty Hall in Lowell, to be held early in October. The conference is to have as participants key men from the Departments of Health, Education & Welfare, and Agriculture, the Army Corps of Engineers and the Housing and Home Finance Agency. It is to cover every facet of the problems involved in water supply, pollution abatement and sewage treatment in Middlesex County.

Inasmuch as Wilmington has for over 10 years been interested in an improvement of the Ipswich River, as well as for other reasons, it might behoove our Selectmen to appoint a representative to attend this conference.

THE ASSISTANT TO THE TM

According to our reckoning the young man who has been helping the Town Manager, with a title of "Assistant to the Town Manager" has been paid in excess of $500 to date, this summer.

We cannot help but remark on this. As we have said before, his name is not on any payroll. Payroll or not, we would guess that the money that is being used comes from the extra money that the TM put into the Town Hall account, last spring.

In one of the hearings before the annual Town Meeting the TM explained that there was extra money in this budget to provide for an extra clerk who would be divided between the Town Clerk and the Town Treasurer, both of whom he described as overworked.

Neither of these individuals have had any extra help, and the overworked TM seems to be the one who was meant.

It reminds us of Dean Cushing and his assistants. We didn't know Dean paid those boys, for that we take off our hat to Cecil, but having assistants didn't help Dean very much.

Dean was a great one to grab credit for every industry that moved in, whether or not he had had any part in the movement. When he finally moved to Gloucester reporters from the Gloucester Times came to town to see all the industry Dean had brought to town.

They received some rude treatment, from some places that had started their planning some years before Dean was ever heard of - just as some of the present industries began their planning long before this year of Our Lord 1961

But Dean, as he galloped around town, always had an answer to Selectmen's questions, which is more than we can say about Cecil, Assistant or no Assistant.

There were two questions Monday night, for instance - one was about Lowell Street and one was about the planned extension of Hathaway Acres.

A letter was received from the State by the Selectmen, saying that 2401 feet of Lowell St. was approved as a Chapter 90 Maintainance project for the year. Details on this type of work are always approved locally, by a responsible official, before the State DPW approves of it. Either the TM or the Town Engineer must have been consulted, yet our TM didn't know a thing about it, and the Selectmen were left to guess.

In the second instance, Monday night, the TM was asked a question about the contour plans in the proposed extension of Hathaway Acres.

He didn't know - yet the developer had discussed those plans with the Planning Board just six days previously, and Cecil had had plenty of time to find out - seeing that he, unlike previous Town Managers, doesn't bother attending Planning Board meetings.

Any other Town Manager that Wilmington has ever had would have rattled off the answer to those questions without any hesitation whatsoever.

You may lose a lot more than your shirt, if your insurance is out of date. Better see

Bedell Brothers Insurance Agency, Inc.
402 Main St. OLiver 8-9116 Wilmington, Mass.

SUSIE'S SONNETS

Copyright 1961 by Sylvia Neilson

CAUCASIAN COMPLEX

We're exerting ourselves
To get fully as tan
As the race that we think
We are far better than.

MESSAGE OF THANKS

A Message of Thank You, to all the little people and friends who sent me flowers, plants and cards, while in the hospital. Thanks, again.

Alice Chisholm
Hopkins Street

CARD OF THANKS

Mrs Fisette wishes to thank everyone who sent her cards and good wishes while at the Winchester Hospital. She is now recuperating at home.

Mrs Mildred Fisette
16 Church Street

BACK FROM VACATION?

Don't forget to call us or see your newsboy for home deliveries of your Boston papers:
Globe — American — Traveler

For delivery call - OL 8-8211

VALLEY NEWS COMPANY

364 Middlesex Ave. N. Wilmington

Wilmington Beauty Studio

Individual Hair Styling

Gardner Professional Bldg.
OL 8-4648

calling all SCHOOL "BELLES"
SPECIAL OFFER. . . .
COUPON WORTH $1.00
Beauty and brains do go together so be smart—where both ECONOMICS and APPEARANCE are concerned. Stop in for a free coupon for a $1 discount on a stylish haircut, a fresh permanent, or any beauty service that you like. (Or have mom phone and reserve your coupon.) But act now! Offer good for limited time only.

SHAWSHEEN Beauty Salon
Mon, Tues & Sat 9 to 6--Thurs & Friday 9 to 9
161 Shawsheen Avenue OLiver 8-8375

TOWN NOTES

Healthy, Man

The Reverend Father Croke of St. Thomas has always been, to us, a man with a sickly cast to his being. Since he first came to his parish he could be described as the 'palest' of the Wilmington Pale Faces.

His recent operation, plus a vacation on Cape Cod have worked wonders with the good Father. We have never seen him looking better.

With Refreshments

The Congregation Ahavath Achim D'Aarron, on Salem St., is, as everyone knows, a Hebrew Synagogue. It is small, but it has been in existance for 44 years.

It is, we believe the only Synagogue that serves refreshments after the Slichos Services, such as are to be held Saturday midnight.

Most Synagogues, unlike the Christian churches, serve refreshments after their worship services. There is no 'law', it is a custom.

The Congregation Ahavath Achim D'Aarron's refreshments, after Slichos, is unique - and there by hangs a tale.

Back in 1917, when the Synagogue was first started, a number of Jews from Chelsea attended the first Slichos.

Then they discovered there were no restaurants in Wilmington, and began to say that they would be hungry, after the services.

Jacob Cheifitz and Harry Modlevsky heard the visitors talking, went out into Harry's garden, about 10 pm., and dug potatoes by the light of a lantern.

After the midnight services were over Mrs Cheifitz and Mrs Modelevsky served potatoes and pickled herring (always a delicacy) - and that was the start of a 44 year custom for the Jewry of Wilmington.

Low Number

In the peculiar realm of auto plate numbers in Massachusetts a low number has come to have a special significance, a meaning of its own.

Hence when we saw Elizabeth Zanoni of Pershing Street driving a car with a number of 52Z the other morning we had to stop her and ask what the Z meant.

'Zanoni', she said, 'Of course!'

Drive-In Service

For some months now the Middlesex County Bank has been re-building, so as to provide Drive-In Service for their customers. They expect to make an announcement shortly.

But they have been beaten to the punch, by Mike Weinberg of Weinberg's Department Store. He provided Drive In Service last Saturday night.

Mrs Dorothy Nardone, of Butters Row had some trouble getting her car started, while in the Weinberg parking lot. She had to call her husband.

When the car was finally started it went right through Weinberg's front window.

Mike, with his usual aplomb, smilingly offered his wares.

Up and At 'Em

Joe App of Main Street is one of these positively healthy guys. He got burned severely in a flash fire a couple of weeks ago, and his friends predicted he would be flat on his back for weeks.

But Joe is now working full time again - just can't keep him down.

CARD OF THANKS

I wish to thank my many friends for the kind expressions of sympathy, during my recent bereavement.

(Mrs.) Susan A. Larsen
98 Glen Road

Beauty Lounge
of
North Wilmington.
OL 8 3131

NOT ALL SHELTER BUILDERS CAN BE APPROVED SAYS LA RIVEE

Rene La Rivee, Director of Civil Defense of Wilmington has warned the people of Wilmington against some unethical people who are attempting to capitalize on the upswing in Civil Defense - Preparedness interest.

Most builders and suppliers are competent and ethical, but there are reports from the Massachusetts Civil Defense Agency that a few unscrupulous or poorly informed promoters have been mis-representing their products.

The shelter plans prepared by the Massachusetts Civil Defense Agency are for FALLOUT shelters - not for BLAST Shelters, Mr. La Rivee pointed out. The prefabricated or precast shelters being sold commercially with Federal Civil Defense 'acceptance' have been accepted as a fallout protection only. Any statement that such a shelter will give significant protection against blast will be reason for suspicion.

Blast Shelters can be built, but they are much more complicated and much more expensive. Any citizen who plans a shelter against blast may obtain basic specifications from the Massachusetts Civil Defense Agency, or have his architect or engineer obtain them.

Mr La Rivee also warned against 'protective' suits or clothing against radioactive fallout. No garment has been accepted by the Federal Civil Defense for such use, and any now offered, to the best of my knowledge, offer little or no protection, he said.

Plans for Fallout Shelters are available in the Town Hall for the asking, La Rivee pointed out. One merely has to ask the Town Manager's secretary and the plans will be given free of charge.

Please do not call my home and ask me to mail a copy. I am not supplied with money for this purpose.

La Rivee revealed that over one hundred Wilmington people have so far requested that he mail them copies of the plans.

LIGHT & TELEPHONE COMPANY SHOULD BE PRESENT AT HEARINGS

Representatives of the Reading Municipal Light Company and the New England Telephone Company should be present when hearings are being conducted relative to pole locations, Wilmington's Board of Selectmen decided, Monday night.

Mr. Lopez of Watertown, owner of a warehouse on Concord St. was present for a hearing on a pole location, and no one could give an answer to some of his questions. Selectman Kidder moved that the Board ask both companies to be present at future pole hearings, but as finally voted, one man could represent both companies.

DRAIN PIPE NIXED FOR THRUSH ROAD

A proposal by Town Engineer Al Savignac to install a small drain pipe into the surface of Thrush Road, in North Wilmington has been turned down, by the Highway Department, according to report.

A low spot in the road collects water, and the developer posted a $50 bond about 18 months ago, on the understanding that the town would fill the low spot with hottop.

Savignac proposed the pipe, which would cost about $10, as an alternative. The pipe would go straight down and drain the water into underlying sand.

LEAGUE DELEGATES TO ATTEND CONFERENCES AT TUFTS UNIVERSITY

The Provisional League of Women Voters of Wilmington has announced plans to send delegates to conferences at Tufts University on the 6th and 7th of September.

The September 7th conference, 'A Day of Discussion', is being sponsored jointly by the Adult Education Institute of New England, the Sears-Roebuck Foundation, and the Leagues of Women Voters of Massachusetts, Maine and New Hampshire. AT this conference techniques for presenting a program by the discussion method will be reviewed. Various methods of presenting a subject for discussion will be demonstrated. Also included will be small meetings in which the delegates will participate. Mrs. Philip Andrews, Mrs. Alanson Platt, Mrs. George Webster and Mrs. Henry Sullivan will attend this conference as representatives of the Wilmington League

At the conference on Sept 6th the national Board and staff members will discuss techniques for being more effective politically on the League's National Current Agenda and United Nations Continuing Responsibility. Mrs. Henry Sullivan, Mrs. Peter Stratos, Mrs. Richard Sanders and Mrs. Stanley Bryn will attend.

The Tufts Civic Education Center, under the direction of Mr. Wyman Holmes, is providing free of charge, the physical facilities for the two days of conferences as part of its civic education endeavors. The Sears-Roebuck Foundation is assuming most if the expense of the Sept. 7th conference, including a luncheon for the delegates.

CALL BOB GRUNDY
for service all makes washing m'chns, elec m'trs, autom tc w'shrs, vac'm cl'nrs, tank & w'shr hoses, refrigs & elec dryers. Free Pickup & Delivery Service.
Tel GL 2-2260

CHECK
Donald H Campbell
For Personal Service
NEW YORK LIFE INSURANCE CO
EST. 1845
OL8-9544

SHRUBS
Planted Now become well established before cold weather.....
Buy your own and do it yourself or ask us for a no obligation estimate.
Sorry: You'll have to wait until leaves fall for maples and other decidous tree planting.
A.E. ALLGROVE NURSERY
281R Woburn St.
NO. WILMINGTON
OL 8-4335 or 8-4658

FOR YOUR HEALTH'S SAKE!
CLOSED ALL DAY LABOR DAY
This Sunday at 1 P.M.
KRISTAL PHARMACY
281 MAIN ST, WILMINGTON - OPPOSITE PLAZA
OL 8-2826 Night Emergency OL 8-9793
Closed 1 P.M. Sundays, July and August

DANCING SCHOOL REOPENS

Carole Tierney of 10 Beaverbrook Road (Woodhill Estate) Burlington, announces the reopening of her dancing school.

Mrs Tierney is an approved teacher and is a member of the National Association of Dance and Affiliated Artists.

Class, and private instruction. For further information call BRowning 2 - 3386.

Jeanne Culhane Everett
FORMERLY WITH THE BALLET CORPS, RADIO CITY MUSIC HALL, NEW YORK CITY, AND FRED ASTAIRE'S
ANNOUNCES THE RE-OPENING OF HER
DANCING SCHOOL
FOR INFORMATION OR APPOINTMENT
CALL OLiver 8-2507
Each Class Limited To 5 Pupils

Back To School
IS A PLEASANT THOUGHT WHEN OUTFITTED FROM HEAD TO TOE AT WEINBERG'S
NEWEST FASHIONS FOR ALL SCHOOL AGES AT DOWN TO EARTH PRICES

VISIT OUR SHOE DEPT. NOW
THE ONE STOP FAMILY DEPT. STORE
WE GIVE TOP VALUE STAMPS
WE HONOR ALL MERRIMAC VALLEY CHARGE ACCOUNTS
NEW CHARGE ACCOUNTS INVITED
Weinberg's OF WILMINGTON
"THE FAMILY DEPARTMENT STORE"
OPEN EVENINGS TILL 10
AMPLE PARKING
AIR CONDITIONED

SCHOOL SUPPLIES
Pens
Pencils
Notebooks
Paper
Rulers
Crayons
Erasers
Paste
NORTH WILMINGTON PHARMACY
Harry Sandler, Reg. Ph.
Open Daily and Sunday 8:30 a.m. to 10 p.m.
380 Middlesex Avenue OLiver 8-9511

OLD Mr. BOSTON

YE INTELLIGENT BUYER'S GUIDE TO FINEST LIQUORS

GREAT NEW ENJOYMENT DISCOVERY!

Mr. Boston's
PINCH BOTTLE
Blended Whiskey

Careful buyers know that blends are classified as A, B and C blends. Mr. Boston's Pinch Bottle is a genuine "A" blend due to its higher percentage of selected 4-year-old whiskeys . . . choice grain neutral spirits . . . and full 86 proof. Discover Pinch Bottle quality soon!

FROM OUR SELECTION OF FINE BRANDIES:

Old Mr. Boston
FIVE STAR BRANDY
★ ★ ★ ★ ★

Old Mr. Boston
GINGER FLAVORED BRANDY

1961 OFFICIAL BARTENDER'S GUIDE
Only $1 by Mail Handsome 160-page book with gold-embossed hard cover, 753 professional recipes, party planner, etc.

MR. BOSTON DISTILLER INC.
Dept. 329, 1010 Mass. Avenue, Boston, Mass.
Here's my check for $.....
Please send me.....Bartender's Guides @ $1 each.

Name.....

Street.....

City.....Zone.....State.....

"INTELLIGENCE IN THE PURCHASE ... MODERATION IN THE ENJOYMENT" Old Mr. Boston

BLENDED WHISKEY 86 PROOF 65% GRAIN NEUTRAL SPIRITS. FIVE STAR BRANDY 84 PROOF. GINGER FLAVORED BRANDY 70 PROOF. Mr. BOSTON DISTILLER INC., BOSTON, MASS.

SHOP AT ALTMAN'S INC. FOR FINE LIQUORS

IN THE SQUARE

OL 8 4631 PARKING

HIGH SCHOOL TEACHER IS BRIDE

Miss Sheila Walsh, of 80 Aldrich Road, daughter of Mr and Mrs Frank Walsh, became the bride of Mr. Hollis French, son of Mr and Mrs Irwin K. French, of Chicago, Illinois, in a 2 pm ceremony at St. Dorothy's Church. Father John McNeil officiatdd, and the bride was given in marriage by her father.

Miss Patricia Walsh, sister of the bride, acted as Maid of Honor, and Miss Bonnie Dobrolet of Melrose, cousin and godchild of the bride, was her Flower Girl.

The best man was Mr Joseph Barrera of Framingham. Mr. Richard Kilduff of Brighton and Mr Kenneth Fleugel of New Bedford were the ushers.

After the ceremony a reception was held at the Shawsheen Manor in Wndover. Miss Noel Cassidy of Arlington was in charge of the guest book.

The bride is a graduate of Wilmington High School and Merrimack College. She has been a teacher at the Wilmington Junior High and High School for the past two years, and will continue to teach this year.

Mr. French attended M.I.T., served with the United States Army, and is now employed by the Itek Corporation of Lexington.

After a honeymoon in the mountains at Breadloaf, Vermont, the couple plan to live in Woburn.

BACK FROM FLORIDA

Douglas Wicks, son of Mr and Mrs Lloyd Wicks, formerly of Wilmington, now of Florida, is visiting his grandparents, Mr and Mrs Jacob Wicks of Parker Street. Douglas hopes to attend college in Massachusetts this winter.

His other grandparents are Mr and Mrs Leo Van Steensburg, formerly of Hobson Ave., now of Green Cove Springs, Florida

MANANA NOT GOOD!

It may be tempting to put off till tomorrow (Manana, the Mexicans say) anything you should do today. But to make tomorrow really tempting, SAVE a percent of all you can earn today at Mechanics Savings Bank. Current dividend 3½%.

MECHANICS Savings Bank

WILMINGTON, MASS.

SERVICES TODAY FOR JOHN ELIA

Funeral services are to be held this afternoon at the Holy Trinity Church (Albanian) at 245 D Street, in South Boston, for John Elia Sr., Wilmington merchant and resident for the past 35 years.

The services will be at 2pm and burial is to follow in the family lot in the Wildwood Cemetery in Wilmington.

Mr Elia was the owner and founder of Elia's Country Store, and has conducted his store at the corner of West and Lowell Street for 35 years He was one of the most highly respected merchants in Wilmington, being noted for his pleasant good humor, and his neighborly service to his fellow man.

He died suddenly Monday at his home, after a very brief illness. He had been born in a mountain village in Albania and emigrated to this country and first started business for himself as a retail salesman of bananas.

Mr Elia (John to everyone) was 77 years old last March. He is survived by two sons, John Jr and Michael, two daughters, Mrs Olga Chrasto of Dorchester, and Mrs Helen Pilla of Wilmington, and his wife, Olga Stavre Elia. There are several grandchildren.

Funeral arrangements are in charge of the Nichols Funeral Home of Wilmington.

LUCILLE SILVA SERVICES

Mrs Lucille M Silva, 39 Brentwood Avenue, died suddenly at her home Saturday morning.

Funeral services were held at the McMahon Funeral Home Tuesday at 1pm., with the Rev. Ralph B Putney of the Church of the Epiphany, Winchester, conducting the services. Burial was in the family lot in Cedar Grove Cemetery, Dorchester, where the committal prayers were read by the Rev. Mr. Putney.

Mrs Silva is survived by her husband, William T., of the Wilmington Water Department, and a brother, Kenneth Currier of Dorchester.

SURPRISE PARTY FOR RALPH CHISHOLM

Ralph Chisholm, son of Mr and Mrs Leonard Chisholm had the biggest cake for his going-away party, last month, that any person in Wilmington has had in years.

Ralph's cake, which was baked by Scotty Laganas, was a strip cake over three feet long and over two feet wide. It was decorated with Army trucks and planes, and worded 'Bon Voyage and God be with You'.

Ralph was one of the most bashful boys ever to graduate from Wilmington High School. He was voted the most bashful boy in his class, and when the class photographer came to take pictures he hid. For his graduation his parents had to drag him into Boston, but they had an awful time doing it.

He still is w bashful boy, even with six months service in the Army. When he drove into his parent's yard, and saw all the cars parked there he ran off and hid behind some of the cars, rather than go in and face the guests.

The guests had to go out and drag him in.

He left, after the party, for San Francisco, and is now in Japan, preparing to be sent to Korea.

Among the guests at the Going Away party for Ralph was his 91 year old grandmother, Mary Jane Chisholm, of Miami, Florida.

Other guests included: Mr and Mrs Edward McLaughlin, Edward Jr., Fran and Lillian; Mr and Mrs Leon Gagnon, and Albert, Arthur, Clair, Willie and Robert; Mr and Mrs Emanuel Cadeiro, with Karen, Tommy and Cheryl; Mr and Mrs Arthur Chase, Karen, Buddy, Lorraine and Kathleen; Mr and Mrs James McLaughlin; Mr and Mrs Edward Sweet, Tommy, Paul, Bruce and Edward Jr; Mr and Mrs Lester Chisholm of Tyngsboro, and Mary Ellen, Claire, Betsy and Frannie; Doris and Kathleen Bickford of Billerica;

Kenneth Spinelli, Anthony Bimbo, John Kelly, Red Walsh, Robert Crispo, Roger Hickey, Eddie Fillipone, Frank Harris, Butch Curson, Mike Crotty, and of course, his brothers and sisters, Theodore, Lester, Roger, Lawrence, Alice Marie and Rita.

DONALD DEVLIN ON CRUISE IN WESTERN PACIFIC

Donald F. Devlin, Aviation Electronics Technician second class, son of Mr and Mrs William Devlin of Garden Avenue sailed from Hawaii last Saturday aboard the attack aircraft carrier USS Ranger for a cruise in the Western Pacific.

The Ranger is a part of a 'fleet sail' movement which involves 20 ships, including another aircraft carrier, two heavy cruisers and three destroyer divisions, under the command of Vice Admiral Charles L Melson, USN, who will fly his flag from the heavy cruiser USS Helena. Most of the ships are involved in normal rotational relief for ships now serving with the Seventh Fleet in the Western Pacific.

TWO GRADS AWARDED NORTHEASTERN SCHOLARSHIPS

Joseph A Boudreau, 1 Cook Ave has been awarded a $400 Trustee Scholarship, and Michael D Stanley, 59 High St. has been awarded a $250 Trustee Scholarship, for the College of Engineering, at the Northeastern University in Boston. Both young men are graduates of Wilmington High School, Class of 1961.

BRAD MORSE THANKED WILMINGTON SELECTMEN

A letter read in the Monday night meeting of Wilmington's Selectmen thanked the Wilmington Board for their interest and thoughts in the construction of Fall-Out Shelters.

The letter was written by Representative F Bradford Morse who has presented the Wilmington Plan to the House and Ways Committee of Congress, for consideration by that board.

"Order Your FLOWERS Where FLOWERS Are Grown"

ERIC'S GREENHOUSES

(Eric Svenson, Prop.)
Graduate of Floral Designing School

1090 No. Main St. 944-0547